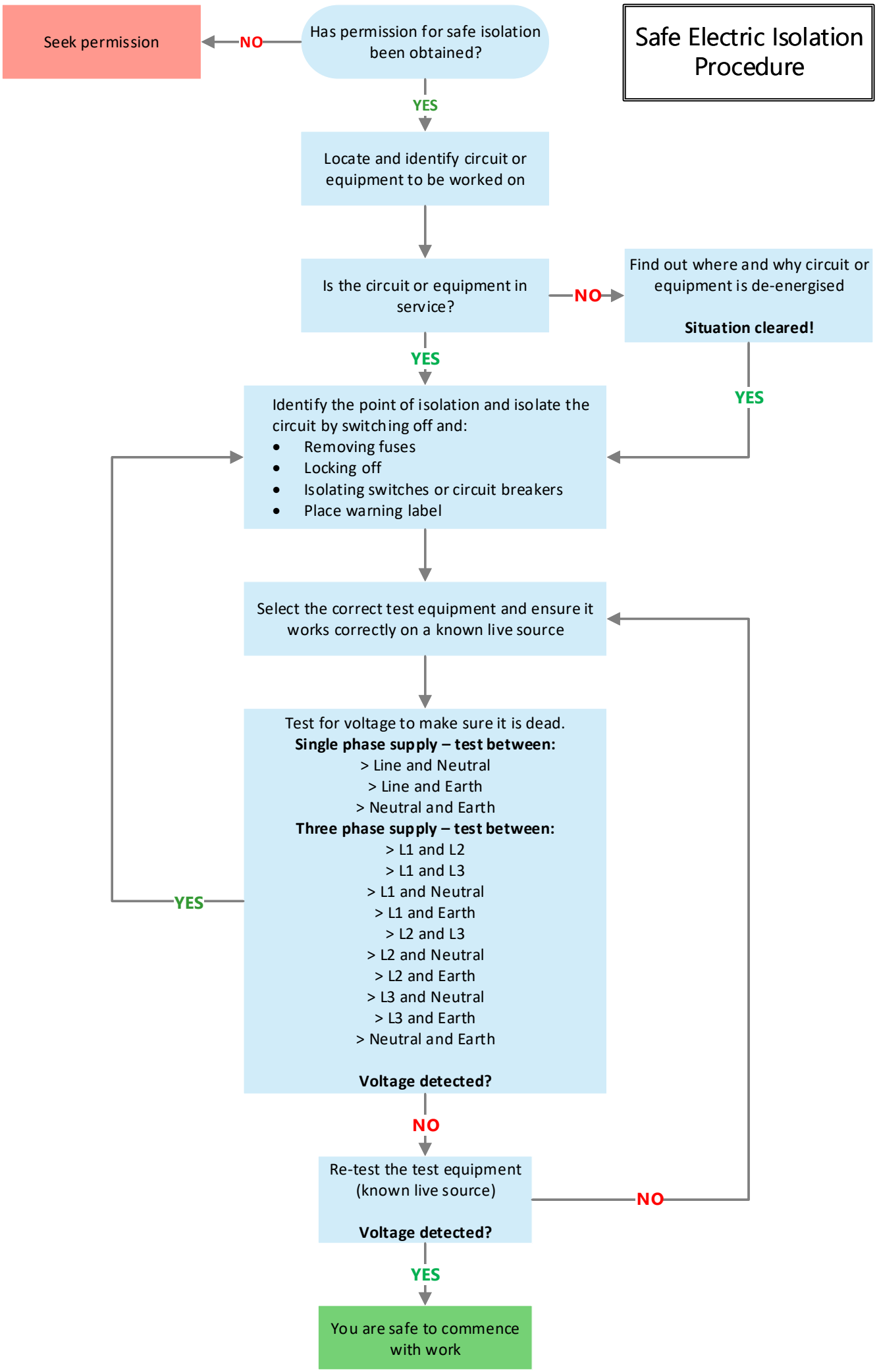Safe Electric Isolation Procedure